HOW DO I RECERTIFY MYSELF IF I AM ALREADY A CERTIFIED NURSE AIDE (CNA)?

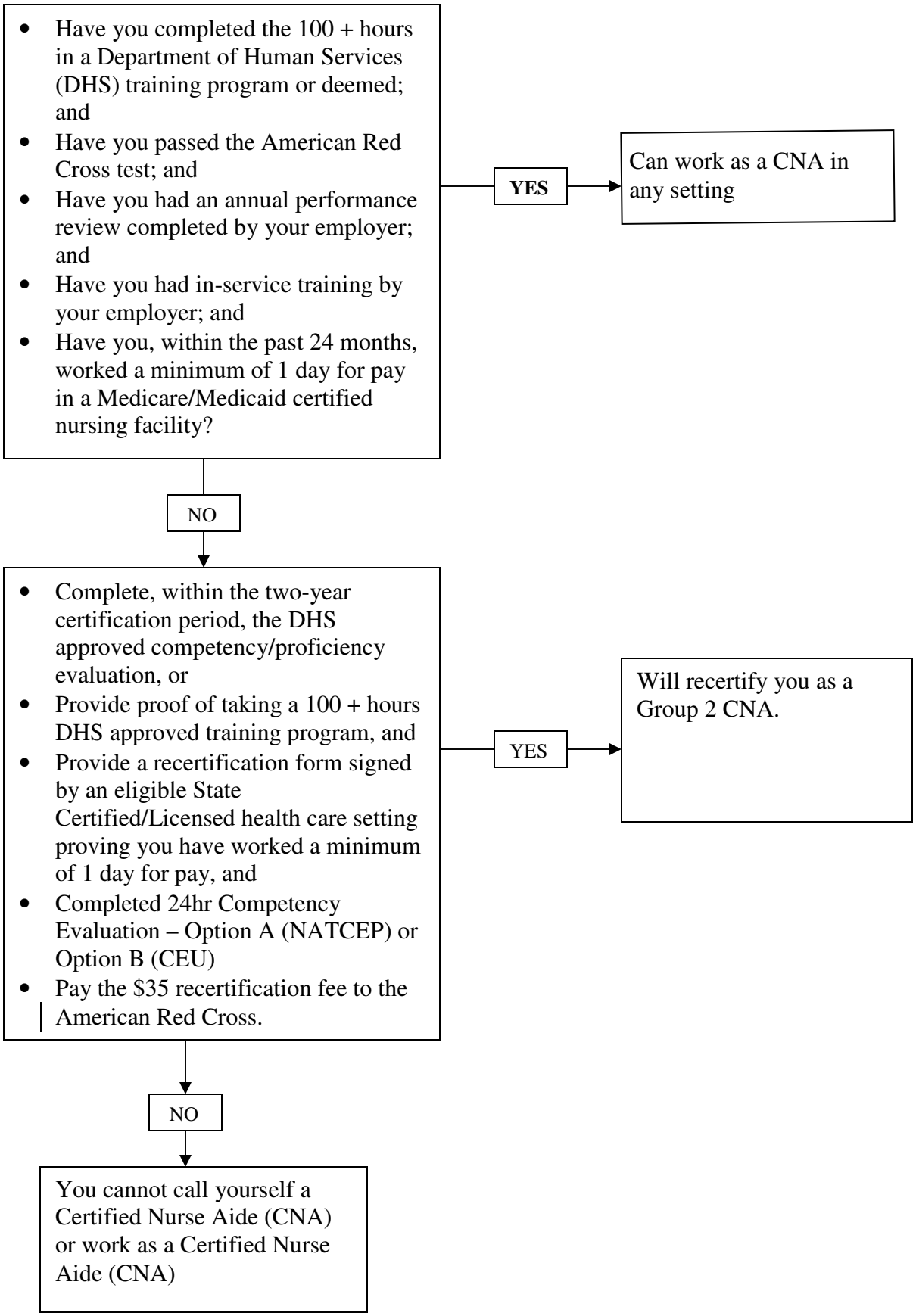

Rev. 05/12/2010